

Progetto

ELABORATI URBANISTICI E AMBIENTALI RELATIVI ALLA PROCEDURA DI SPORTELLO UNICO PER ATTIVITA' PRODUTTIVE IN VARIANTE AL PIANO DEGLI INTERVENTI PER L'AMPLIAMENTO CON CAMBIO DI DESTINAZIONE D'USO DI ATTIVITA' PRODUTTIVA E SISTEMAZIONE DELLE AREE DI PERTINENZA

COMPARATIVA

Tavola

07

Scala 1:100 Data 31.03.2021 Comune Silea
Piante, prospetti e sezioni palazzina uffici

Committente

CLAUDIA AUGUSTA SRL

Progettisti

arch. S. Stefano e Simone Peruzzo
Peruzzo Architettura e Progettazioni s.n.c.
Via L. Seltz 9 - 31100 Treviso
t. 0422 411391
f. 0422 419926
www.peruzzoarchitettura.it
studio@peruzzoarchitettura.it
stefano.peruzzo1@archiworldpec.it
simone.peruzzo@archiworldpec.it

SCHEMA DESTINAZIONI D'USO

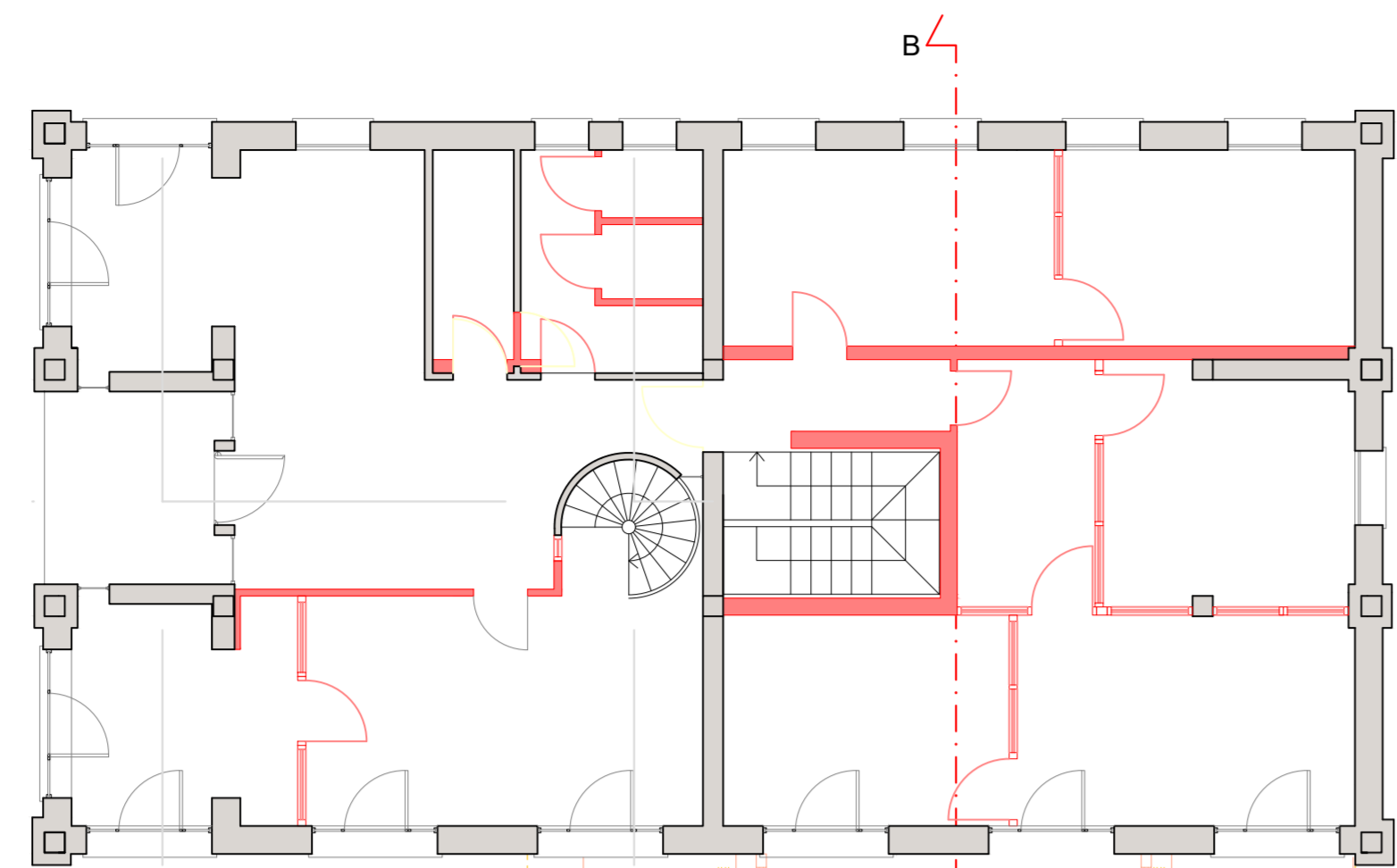
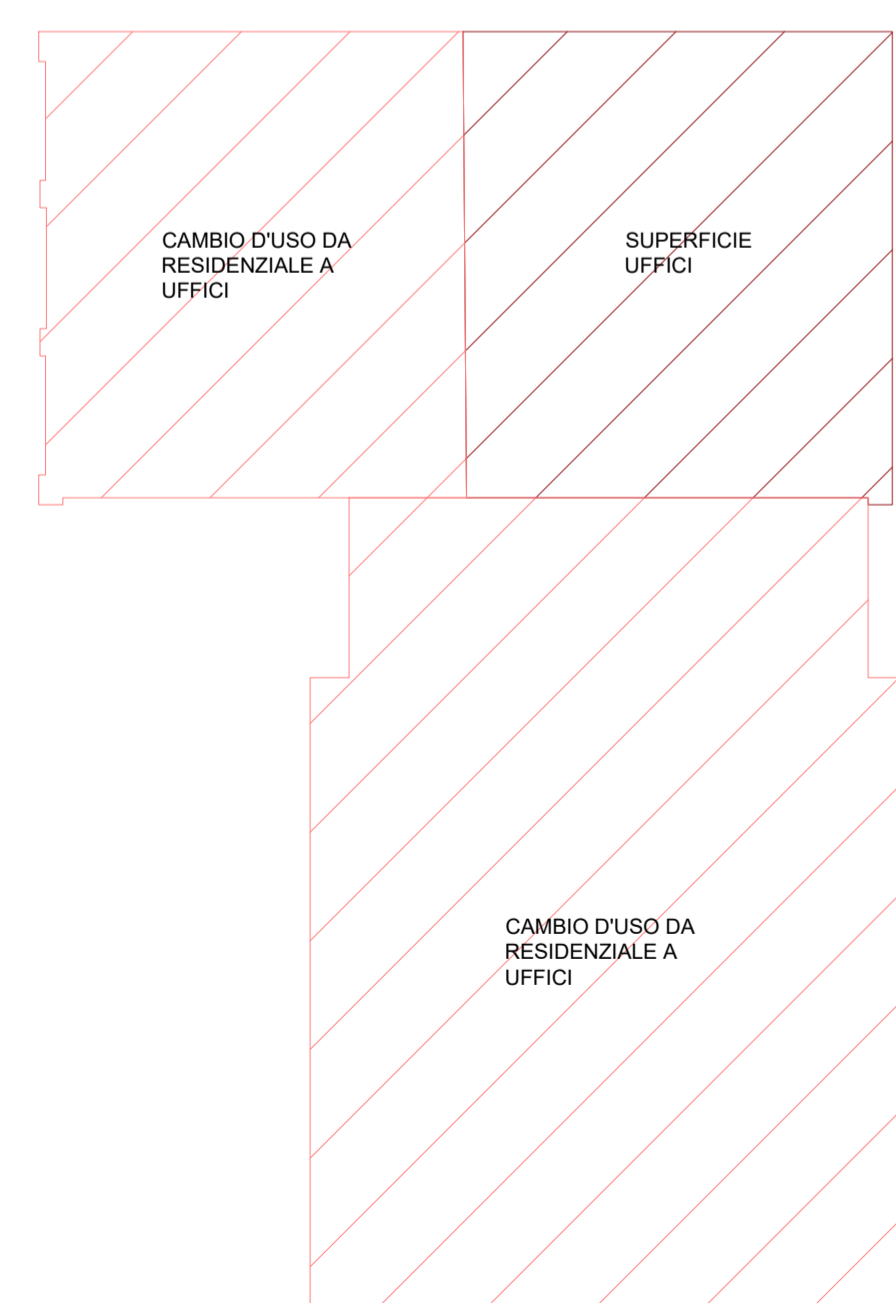

PIANO TERRA

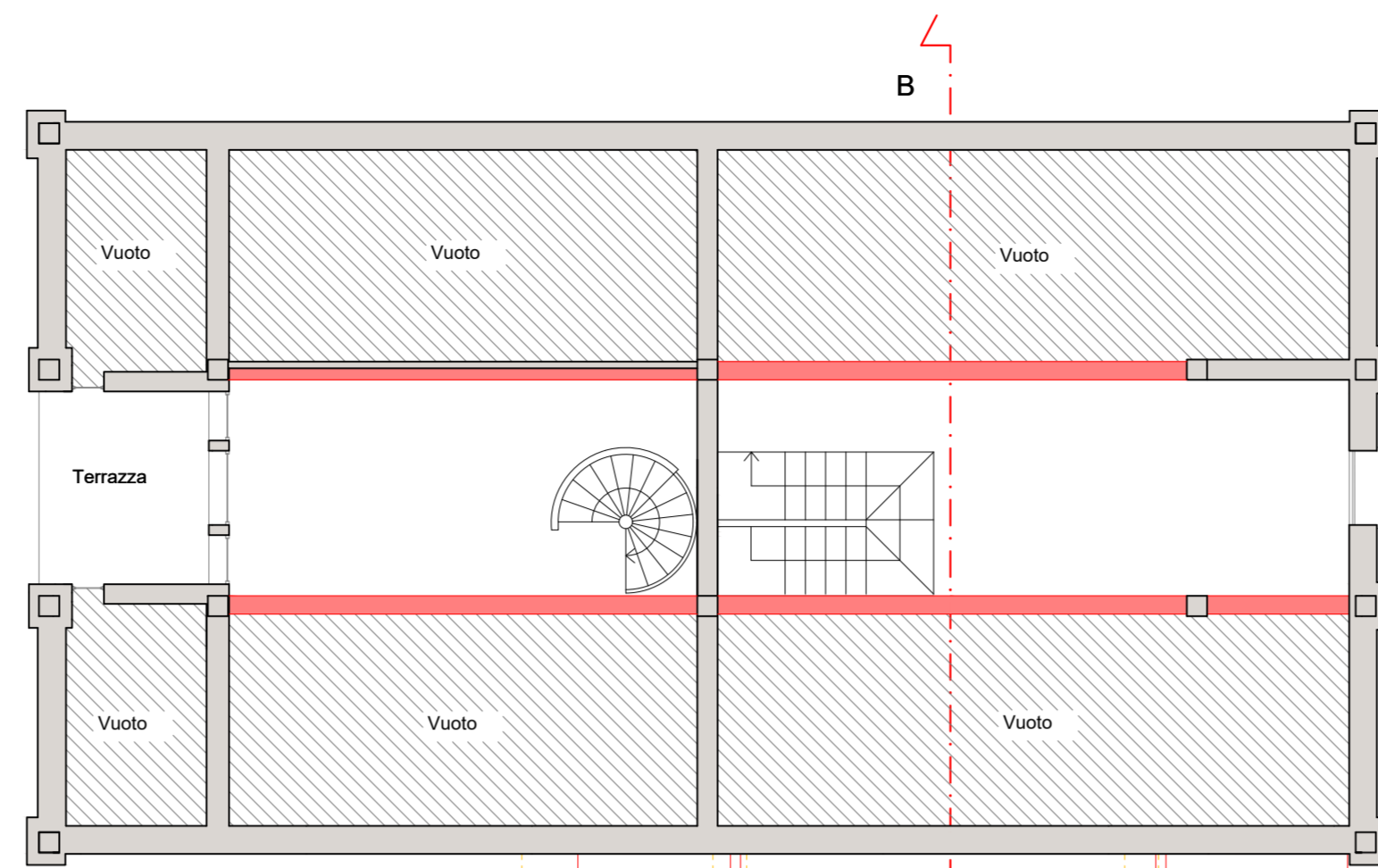

PIANO PRIMO

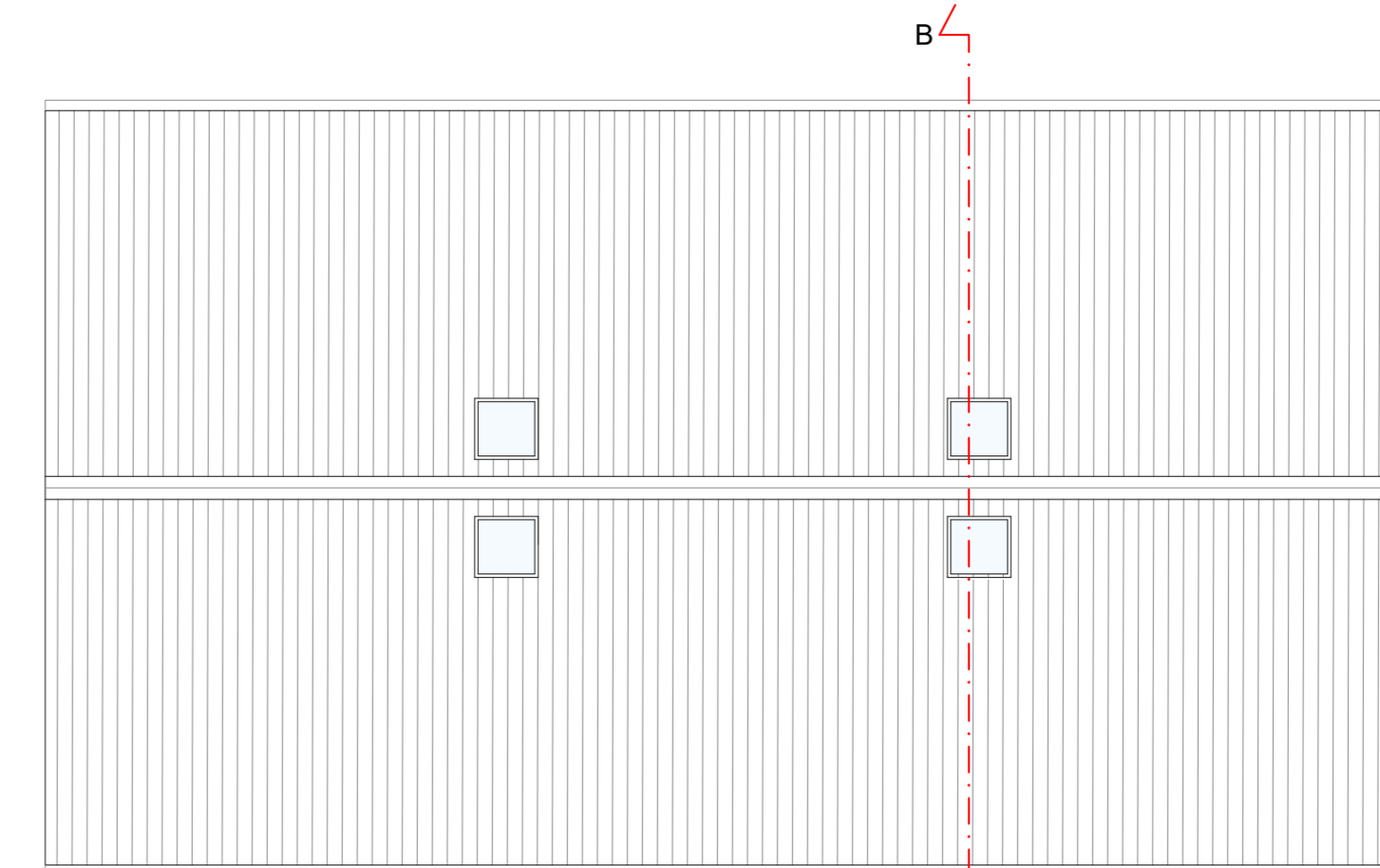

COPERTURA

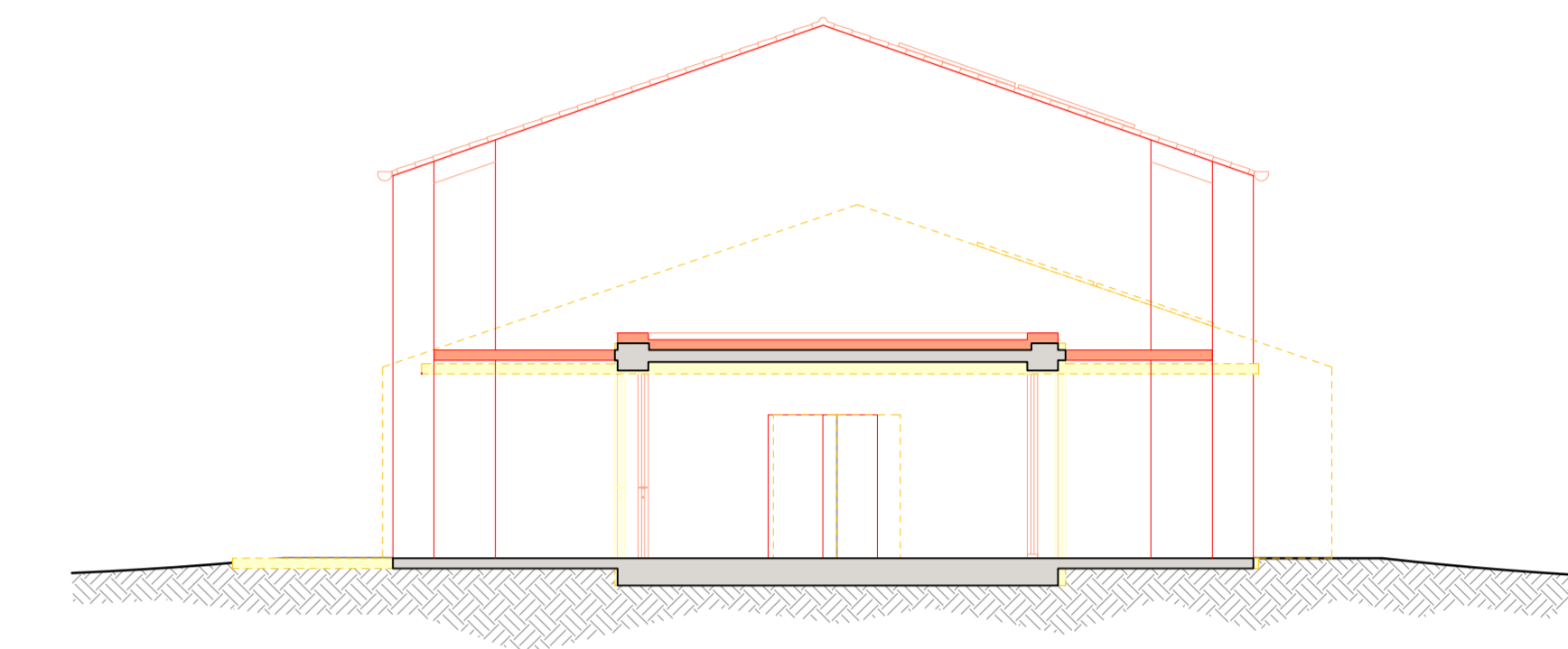
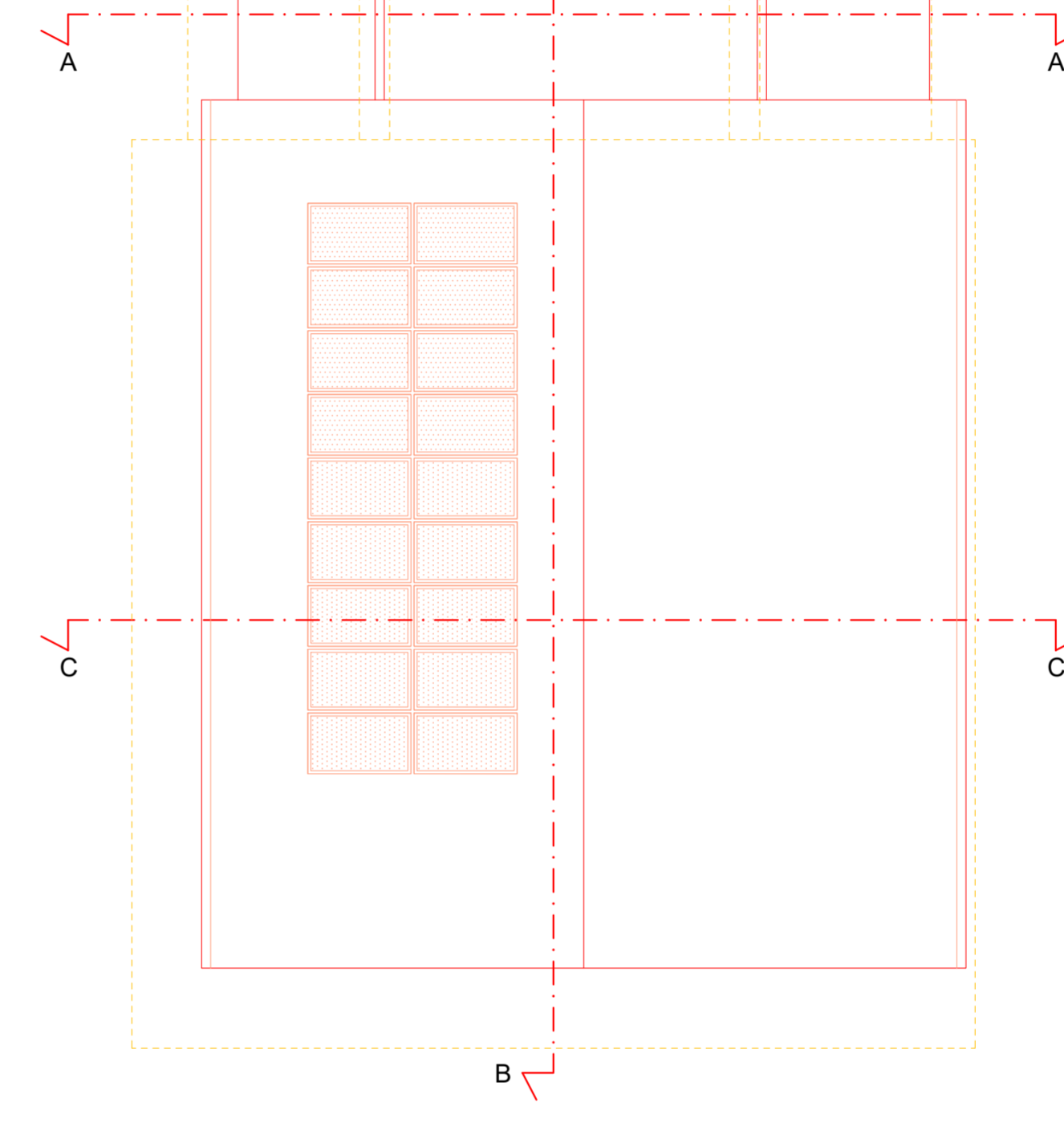
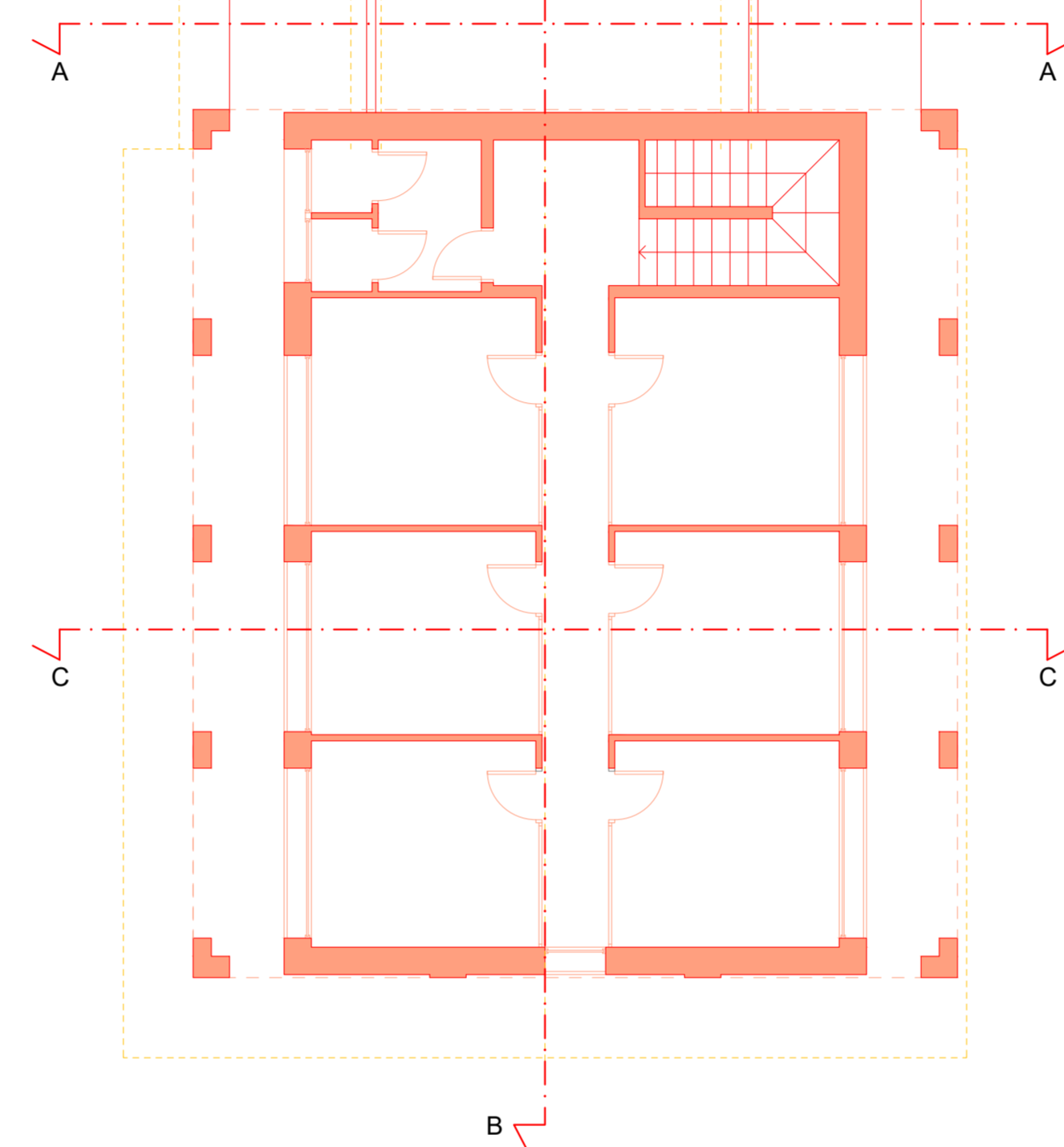
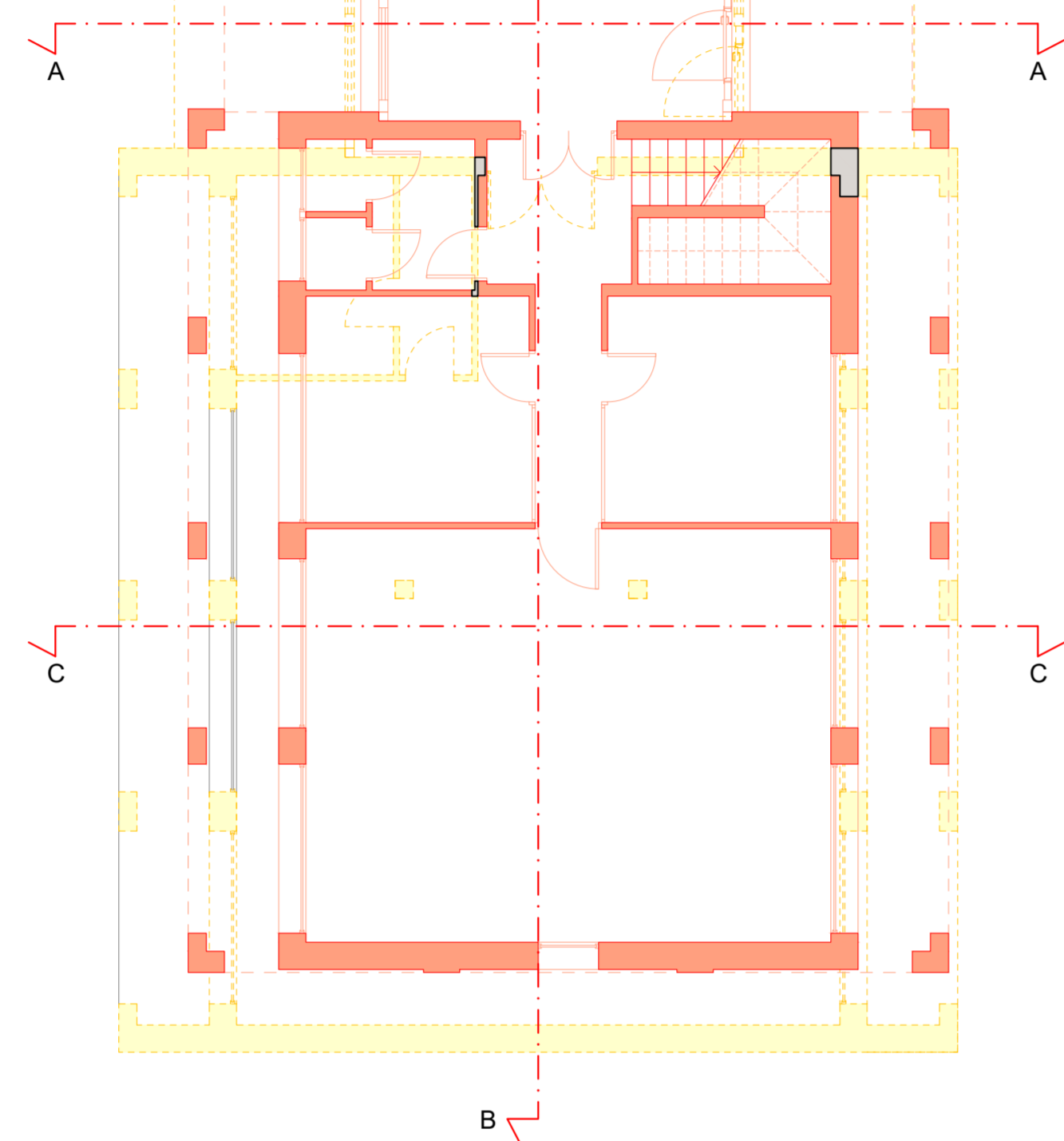

SEZIONE A-A

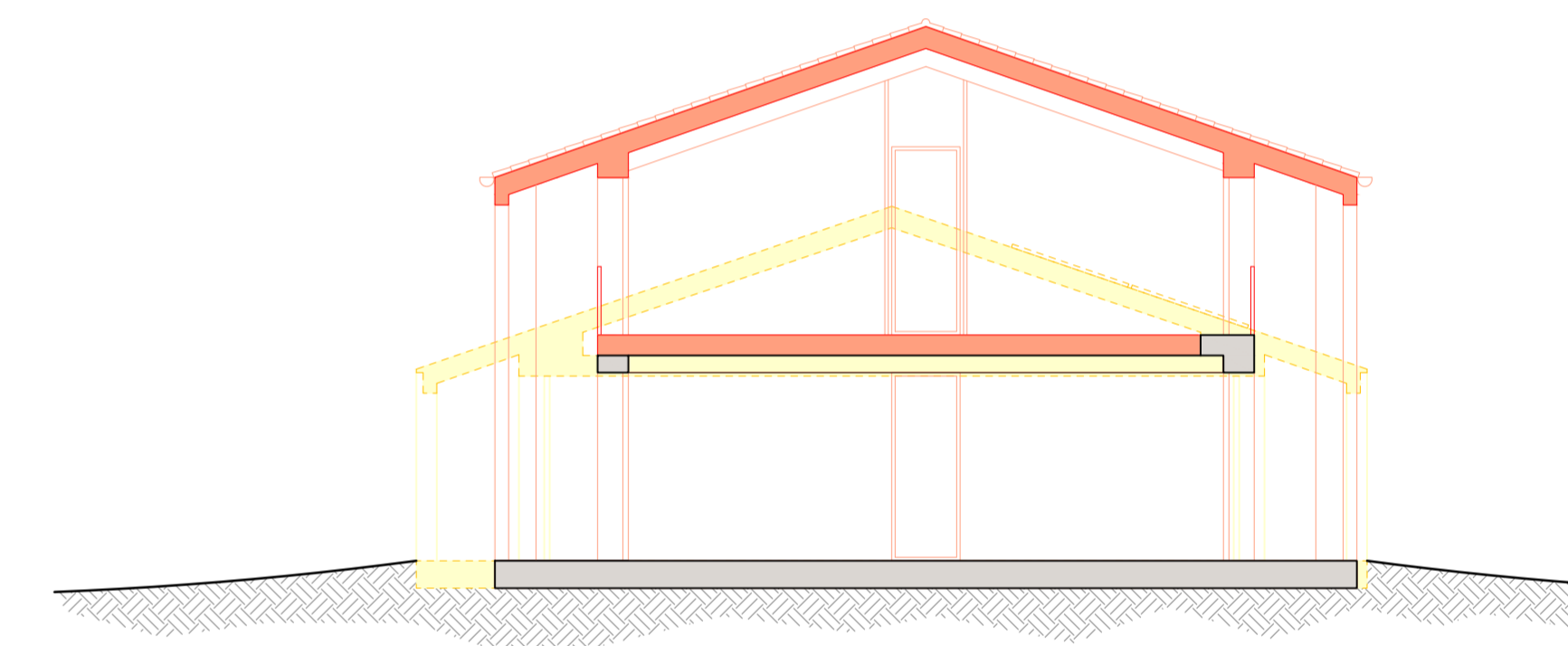

SEZIONE C-C

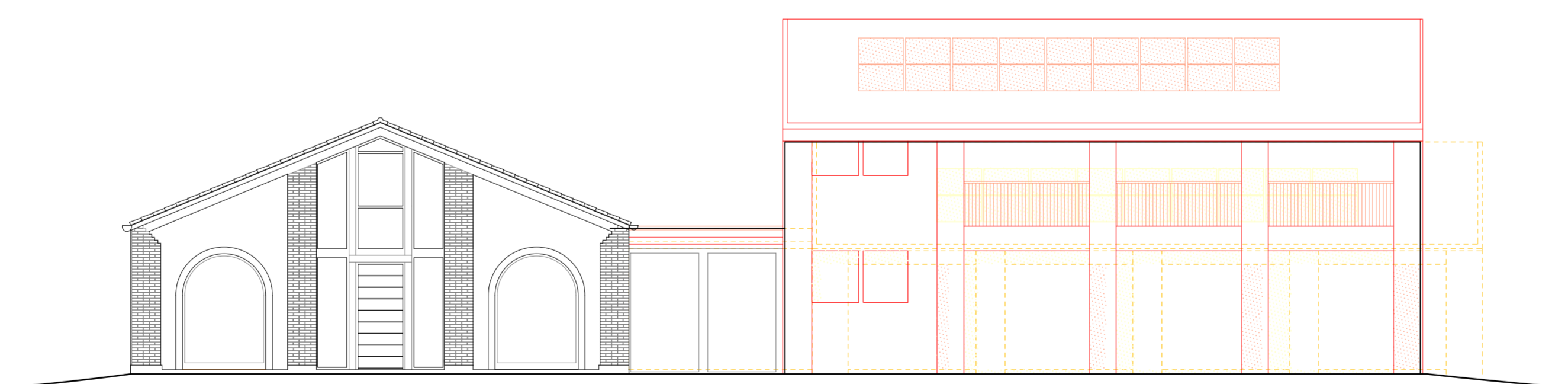

PROSPETTO OVEST

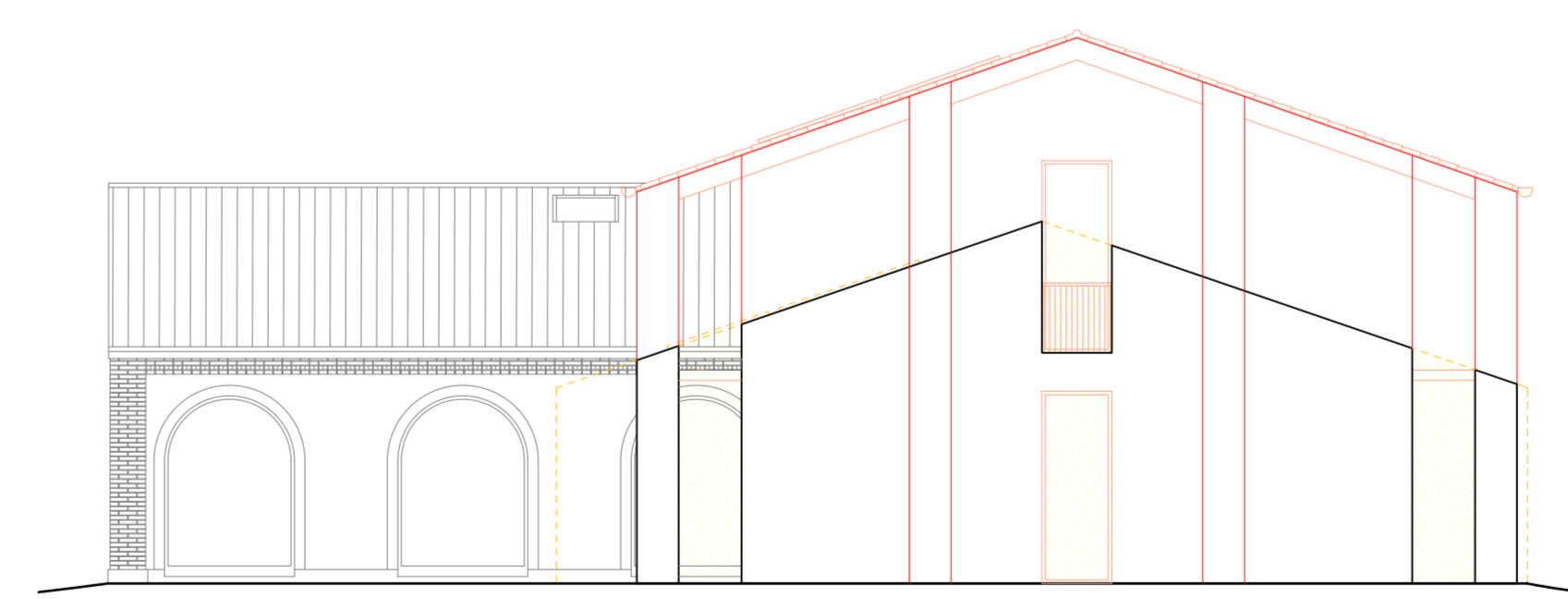

PROSPETTO SUD

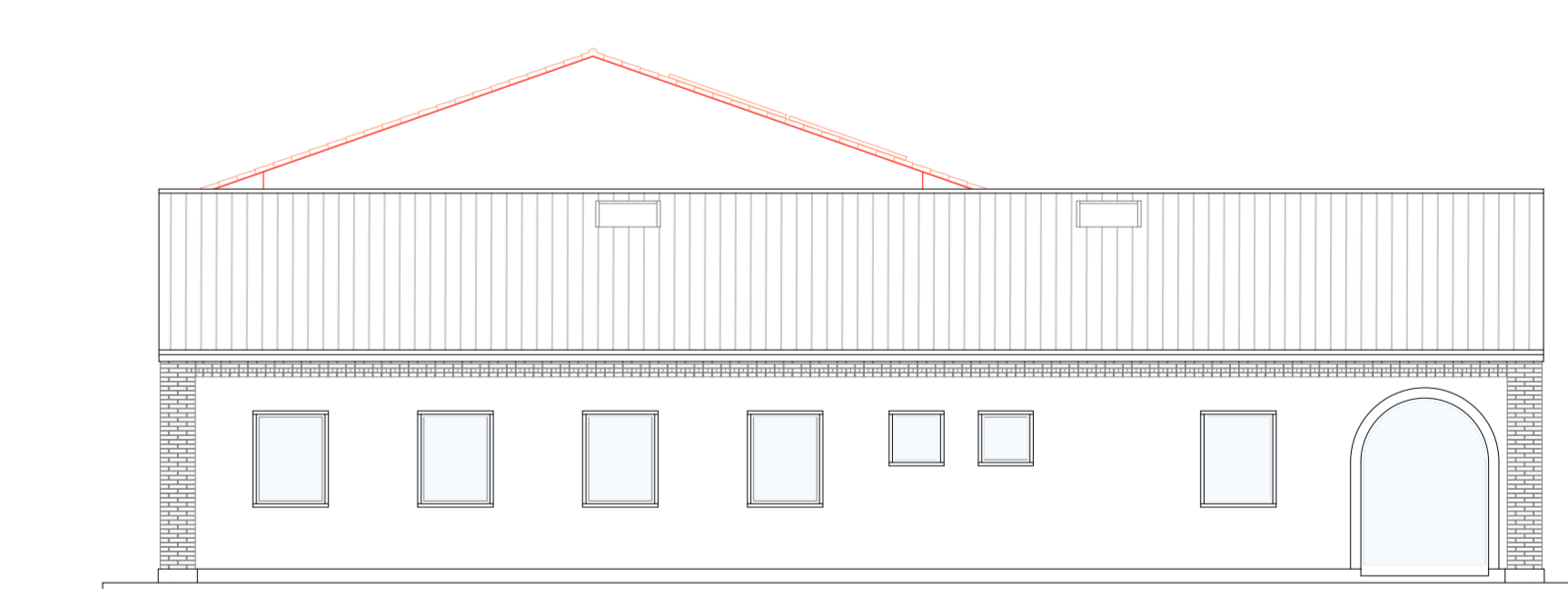

PROSPETTO NORD

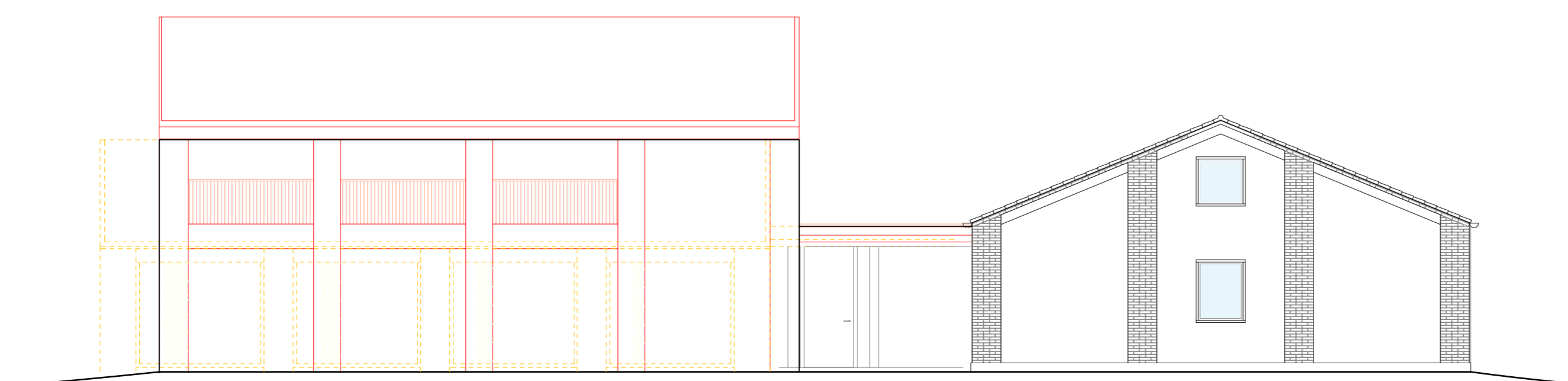

PROSPETTO EST

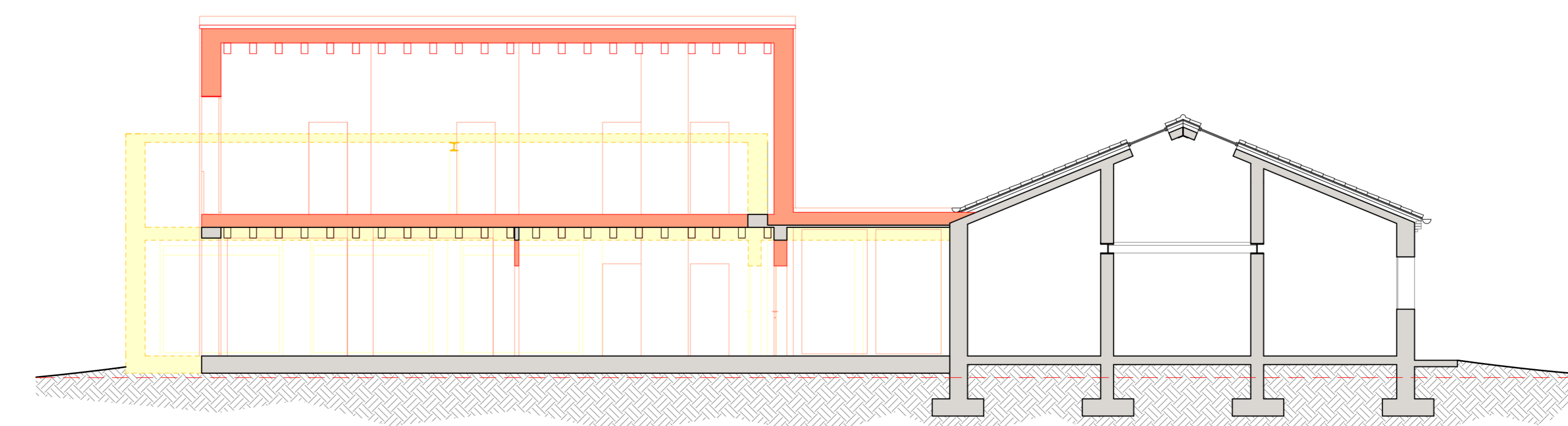

SEZIONE B-B